TOPOGRAPHIC AND GEOLOGIC SURVEY
Arthur A. Socolow, Director

COMMONWEALTH OF PENNSYLVANIA
STATE PLANNING BOARD
Irving Hand, Executive Director

P38.12
2nd
no. 180
c.2

PROGRESS REPORT 180

PENNSYLVANIA STATE LIBRARY
DOCUMENTS SECTION
JAN 11 1971

GEOLOGIC CROSS SECTIONS

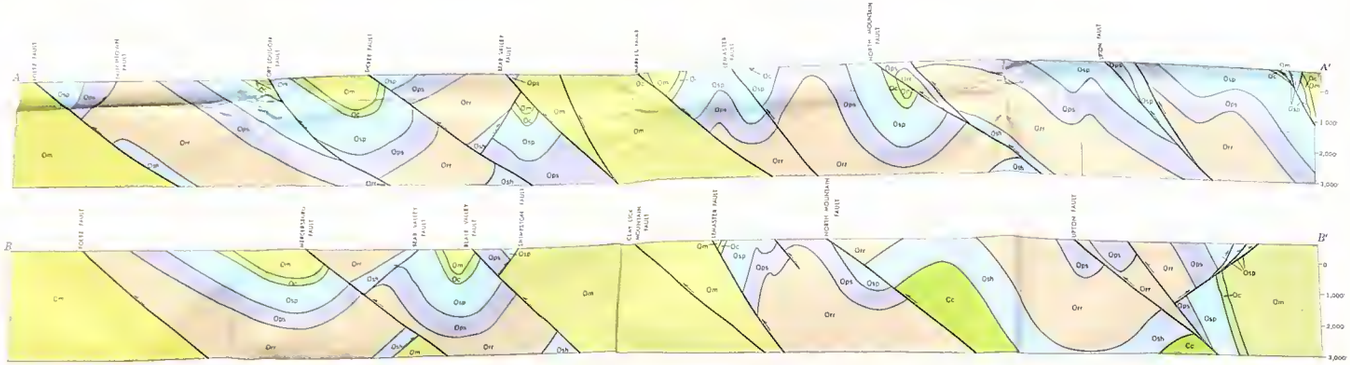

GEOLOGY OF THE CARBONATE ROCKS IN WESTERN FRANKLIN COUNTY PENNSYLVANIA

by John H. Clark

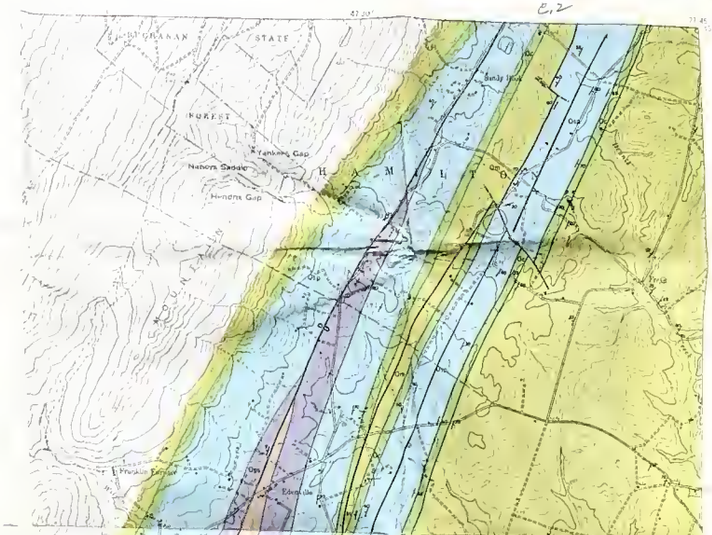

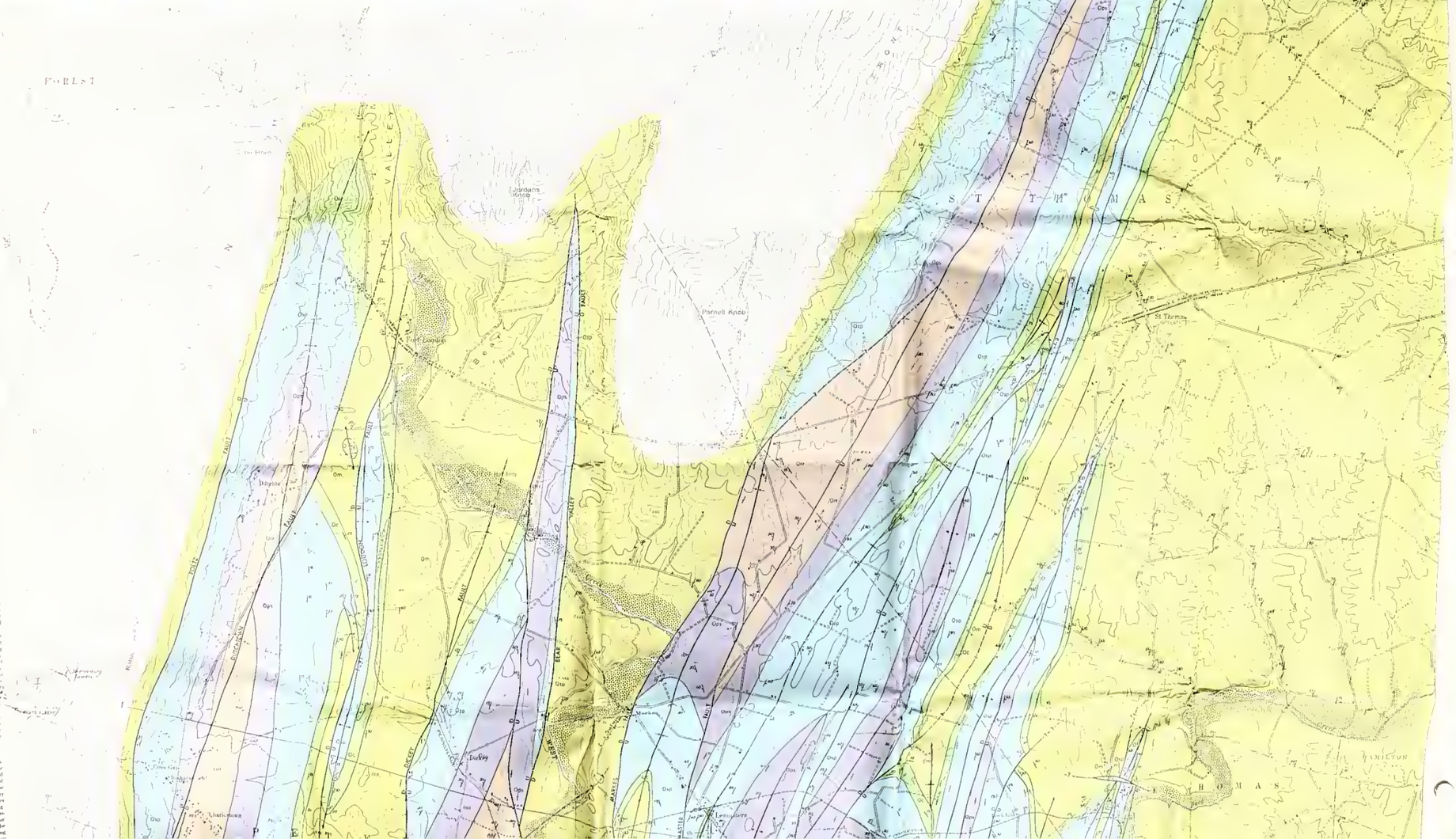

PREVIOUS WORK

[illegible]

STRATIGRAPHY

[illegible]

Elbrook Formation

[illegible]

Conococheague Group

[illegible]

Beekmantown Group

Stonehenge Formation

[illegible]

Rockdale Run Formation

[illegible]

Pinesburg Station Formation

[illegible]

Saint Paul Group

[illegible]

DEPOSITIONAL HISTORY

[illegible]

STRUCTURAL GEOLOGY

[illegible]

Folds

[illegible]

Faults

[illegible]

Joints

[illegible]

REFERENCES

[illegible]

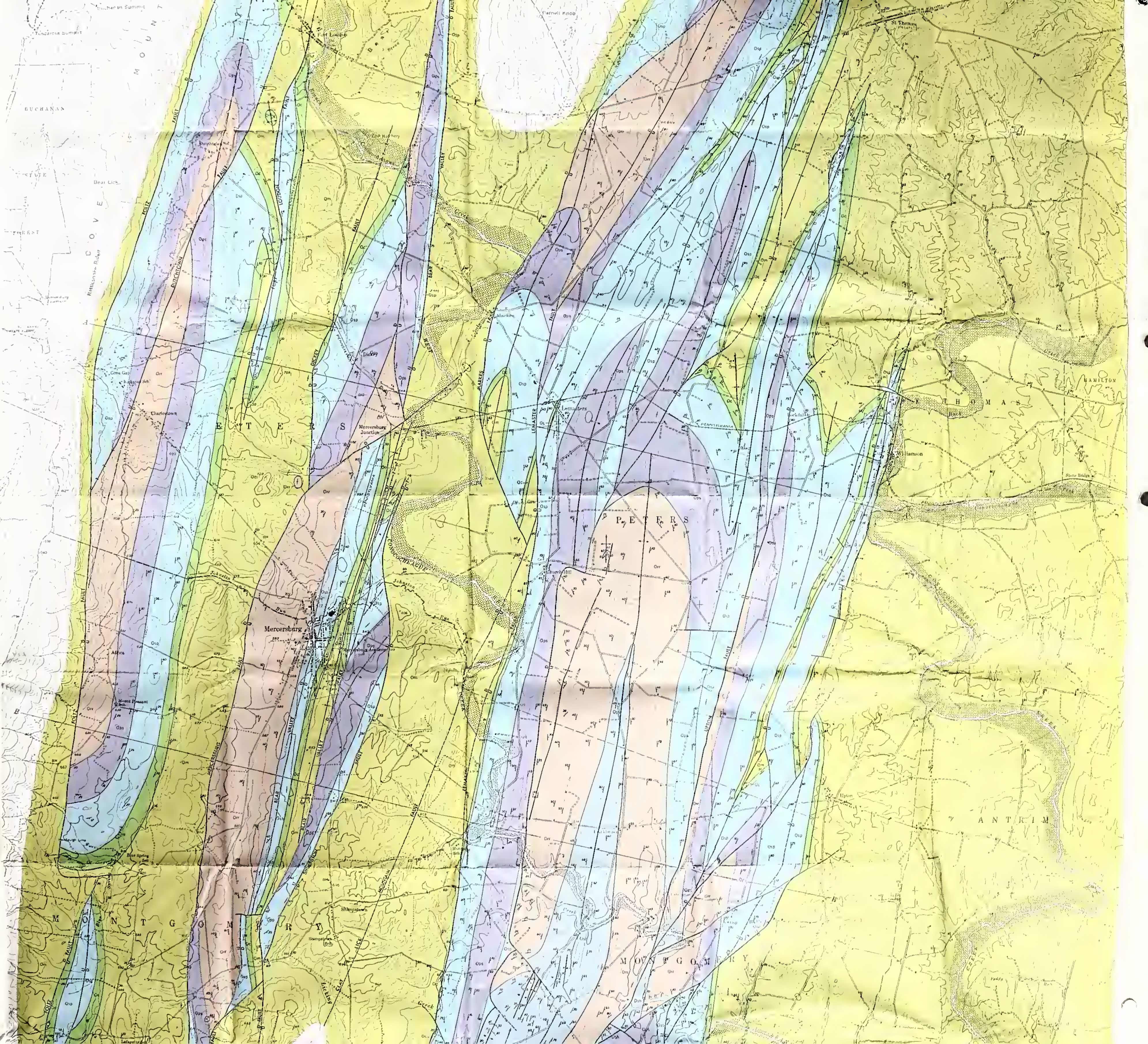

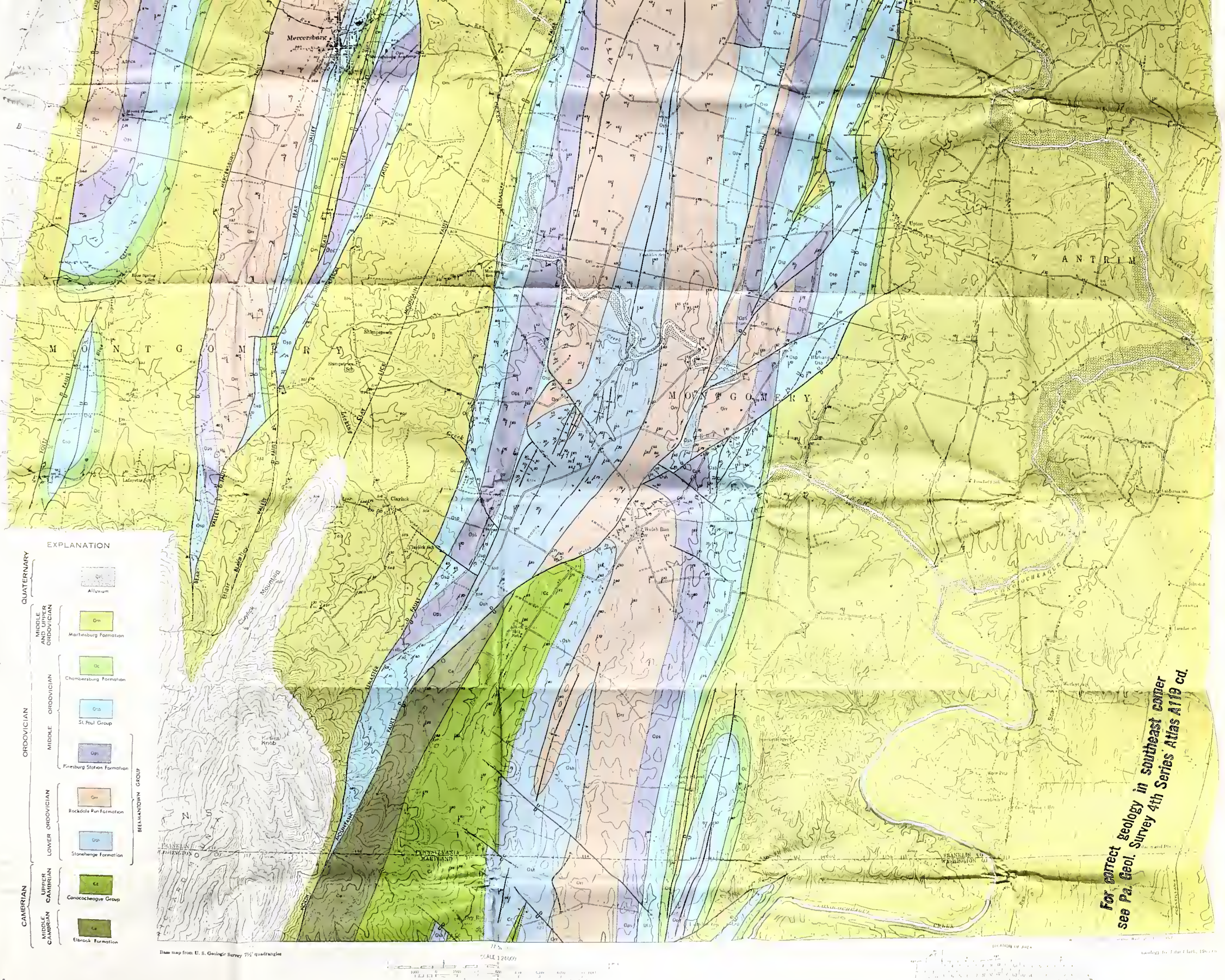

GEOLOGY OF THE CARBONATE ROCKS IN WESTERN FRANKLIN COUNTY, PENNSYLVANIA

by
John H. Clark
1970